Object List

Edward Grazda, American (New York, NY born 1947)

East New York, Brooklyn (graffiti)

1998

Gelatin silver print

image: 23 x 33.8 cm (9 1/16 x 13 5/16 in.)

sheet: 27.8 x 35.4 cm (10 15/16 x 13 15/16 in.)

Harvard Art Museums/Fogg Museum, Transfer from the Carpenter Center for the Visual Arts

, Gift of the artist

2.2002.814



Unknown Artist

Folio from a Qur'an: Sura 70: mid 4 - begin 15 (recto), Sura 70: mid 15 - mid 27 (verso)

1300-1399

Arab, Mamluk period

Ink and gold on paper

folio: 23.3 x 17.4 cm (9 3/16 x 6 7/8 in.)

Harvard Art Museums/Arthur M. Sackler Museum, Bequest of Hervey E. Wetzel

1919.150



Beaker with Inscription

1st century CE

Roman, Roman Imperial period

Pale blue glass

actual: 8.2 x 6.1 cm (3 1/4 x 2 3/8 in.)

Harvard Art Museums/Arthur M. Sackler Museum, Gift of Dr. Harris Kennedy, Class of 1894

1932.56.104



Unknown Artist

Hebrew Script, attached bifolio

Ink on parchment

sight: 33.9 x 28.8 cm (13 3/8 x 11 5/16 in.)

Harvard Art Museums/Arthur M. Sackler Museum, Gift of Mr. and Mrs. Thorvald Ross

1939.196



Sepulchral Fragment with Inscription

2nd century CE

Roman, Roman period

Marble

9 x 18 x 2 cm (3 9/16 x 7 1/16 x 13/16 in.)

Harvard Art Museums/Arthur M. Sackler Museum, Gift of Mr. Norman Vuilleumier on behalf of Mrs. Clifford Moore's Estate

1949.110



Stamp with Greek Inscription

3rd-4th century CE

Roman, Roman Imperial period

Lead bronze

3.9 x 12.5 x 4.9 cm (1 9/16 x 4 15/16 x 1 15/16 in.)

Harvard Art Museums/Arthur M. Sackler Museum, Transfer from the Department of the Classics, Harvard University, Gift of Oric Bates

1977.216.3250

**Fragment of Cuneiform Tablet: Old Assyrian Letter**

c. 1900-1750 BCE

Assyrian, Bronze Age, Middle

Clay

4.9 x 4.8 x 1 cm (1 15/16 x 1 7/8 x 3/8 in.)

Harvard Art Museums/Arthur M. Sackler Museum, Gift of Nanette B. Rodney

1983.101

**Fragment of Cuneiform Tablet: Old Assyrian Letter**

c. 1900-1750 BCE

Assyrian, Bronze Age, Middle

Clay

6.2 x 3.5 x 0.9 cm (2 7/16 x 1 3/8 x 3/8 in.)

Harvard Art Museums/Arthur M. Sackler Museum, Gift of Nanette B. Rodney

1983.102

**Cuneiform Tablet: Old Assyrian Text**

c. 1900-1750 BCE

Assyrian, Bronze Age, Middle

Clay

2.6 x 4 x 1.3 cm (1 x 1 9/16 x 1/2 in.)

Harvard Art Museums/Arthur M. Sackler Museum, Gift of Nanette B. Rodney

1983.105

**Bowl with Painted Magical Inscriptions**

400-700

Terracotta

6.7 x 15.9 cm (2 5/8 x 6 1/4 in.)

Harvard Art Museums/Arthur M. Sackler Museum, Marian H. Phinney Fund

2000.35

**Stamp of Septimius Priscus**

1st-2nd century CE

Roman, Roman Imperial period

Mixed copper alloy

2.8 x 6.8 x 2.4 cm (1 1/8 x 2 11/16 x 15/16 in.)

Harvard Art Museums/Arthur M. Sackler Museum, Gift of Stephen Sandy in honor of Roger Stoddard

2003.59



Giovanni Battista Piranesi, Italian (Mogliano Veneto, Italy 1720 - 1778 Rome, Italy)

Title Page

18th century

Italian

Etching

image: 40.2 × 54.3 cm (15 13/16 × 21 3/8 in.)

plate: 40.9 × 54.9 cm (16 1/8 × 21 5/8 in.)

sheet: 53.7 × 78.7 cm (21 1/8 × 31 in.)

Harvard Art Museums/Fogg Museum, Permanent transfer from the Fine Arts Library,

Harvard University, Gift of Thomas Palmer, Esq., of Boston, 1772

2008.312.1



Jan Joris van Vliet, Dutch (c. 1610 - 1670)

After Rembrandt Harmensz. van Rijn, Dutch (Leiden 1606 - 1669 Amsterdam)

Old Woman Reading

17th century

Dutch

Etching

Harvard Art Museums/Fogg Museum, Gift of Paul J. Sachs

M2775



William Morris, British (1834 - 1896)

Edward Burne-Jones, British (Birmingham, England 1833 - 1898 London, England)

Leaf from Kelmscott Chaucer

1896

British

Wood engraving

Harvard Art Museums/Fogg Museum, Gift of Miss Elizabeth G. Norton

M3400



Anonymous Italy (Ferrara) 1497, Italian

Ch. 38. On the double operation of the sisters

15th century

Italian

Woodcut

Harvard Art Museums/Fogg Museum, Gift of Philip Hofer

M3944



Unknown Artist

Manuscript of Discourses on the Festivals of Saint Michael, with ninety-three paintings

16th-17th century

Ethiopian

Painting with text; ink and opaque watercolor on vellum

25 x 22.5 x 8 cm (9 13/16 x 8 7/8 x 3 1/8 in.)

Harvard Art Museums/Arthur M. Sackler Museum, Gift of Philip Hofer

1984.410



Unknown Artist

Four Folios from a Coptic Manuscript

Coptic

Ink on paper

21.8 x 15.8 cm (8 9/16 x 6 1/4 in.)

Harvard Art Museums/Arthur M. Sackler Museum, Gift of Mr. and Mrs. Thorvald Ross

1939.189

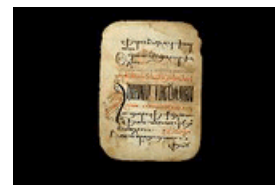

Miniature Codex Containing "Oracles" in Sahidic

6th century

Coptic, Byzantine period, Early

Ink on vellum

7.5 x 6.87 cm (2 15/16 x 2 11/16 in.)

Harvard Art Museums/Arthur M. Sackler Museum, Gift of Mrs. Beatrice Kelekian in memory of her husband, Charles Dikran Kelekian

1984.669



One of 14 Squeezes from Egyptian Manuscripts

Egyptian

Paper

Harvard Art Museums/Arthur M. Sackler Museum, Gift of George Wigglesworth

1909.6



Adachi Ginkō, Japanese (1853 - 1902)

No. 11 and No. 12, from the series Primary Education: Manners for Women, Explained in Pictures (Shōgaku joreishiki zukai)

c. 1882

Japanese, Meiji period, 1868-1912

Woodblock print (nishiki-e); ink, color and mica on paper

paper (1974.11.11 and .12 in one): H. 37 × W. 25.1 cm (14 9/16 × 9 7/8 in.)

Harvard Art Museums/Arthur M. Sackler Museum, Gift of R. Keith Kane

1974.11.11.-12



Printing Block: Pages Twenty Seven (recto and verso) and Twenty Eight (recto and verso) of the Appendix to the Collected Literary Works of Hunsu Sōnsaeng [Hun-su Sōn-saeng mun-jip, pu-rok, i-sip-ch'il, i-sip-p'al]

18th-19th century

Korean, Chosŏn dynasty, 1392-1910

Carved and engraved wood; ten bordered columns of text per recto and per verso; twenty two characters per column. Text in Chinese characters.

H. 23.1 x W. 55 cm (9 1/8 x 21 5/8 in.)

Harvard Art Museums/Arthur M. Sackler Museum, Gift of Arthur W. Asbury in honor of James Cuno

2002.272



Prayer Roll in Amharic

17th century

Ethiopian

Ink on vellum

165.5 x 9.5 cm (65 3/16 x 3 3/4 in.)

Harvard Art Museums/Arthur M. Sackler Museum, Gift of Philip Hofer

1984.414



Twenty-six folios from a Coptic Manuscript with Arabic Titles

Coptic

Ink and color on paper

16.7 x 11 cm (6 9/16 x 4 5/16 in.)

Harvard Art Museums/Arthur M. Sackler Museum, Gift of Mr. and Mrs. Thorvald Ross

1939.186



Cylinder Seal: Presentation Scene

c. 2017-1780 BCE

Mesopotamian, Old Babylonian/Isin-Larsa period

Hematite

Harvard Art Museums/Arthur M. Sackler Museum, Marian H. Phinney Fund

1993.183

**Tablet Case with Inscription and Multiple Seal Impressions**

2094-2047 BCE

Mesopotamian, Neo-Sumerian period, Third Dynasty of Ur

Clay

5.5 x 4.4 cm (2 3/16 x 1 3/4 in.)

Harvard Art Museums/Arthur M. Sackler Museum, Gift of Nanette B. Rodney

1983.108

**Tetradrachm of Athens**

449-420 BCE

Greek, Classical period, High

Silver

17.15 g

Harvard Art Museums/Arthur M. Sackler Museum, Loan from the Trustees of the Arthur

Stone Dewing Greek Numismatic Foundation

1.1965.1594

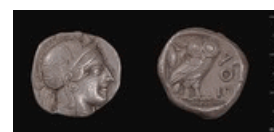
**Oinochoe (wine pitcher): Woman Playing a Lyre**

490-480 BCE

Greek, Classical period, Early

Terracotta

26.5 x 10.5 cm (10 7/16 x 4 1/8 in.)

Harvard Art Museums/Arthur M. Sackler Museum, Bequest of David M. Robinson

1960.354

**Inscribed Clay Nail of King Enmetena**

c. 2400 BCE

Sumerian, Early Dynastic III period

Terracotta

L. 24 cm (9 7/16 in.)

Diameter of head: 5.8 cm (2 5/16 in.)

Harvard Art Museums/Arthur M. Sackler Museum, Gift of Dr. Jerome M. Eisenberg

2000.274

**Medallion Portrait of Menander**

4th century CE

Roman, Roman Imperial period

Marble

55 cm h x 48 cm w x 23 cm d (21 5/8 x 18 7/8 x 9 1/16 in.)

Harvard Art Museums/Arthur M. Sackler Museum, Gift in part of Dr. and Mrs. Jerome

Eisenberg and Purchase in part from the Alpheus Hyatt Purchasing Fund

1991.63



Funeral Relief of a Playwright and His Family

1st-2nd century CE

Roman, Roman Imperial period, Middle

Pentelic (?) marble

56.5 cm h x 32.5 cm w x 8 cm d

(22 1/4 x 12 13/16 x 3 1/8 in.)

Harvard Art Museums/Arthur M. Sackler Museum, Bequest of David M. Robinson.

1960.458



Funerary Relief of a Man and Child

c. 150 CE

Syrian, Roman Imperial period, Middle

Limestone

66 cm h x 56.5 cm w x 22 cm d (26 x 22 1/4 x 8 11/16 in.)

Harvard Art Museums/Arthur M. Sackler Museum, Transfer from the Semitic Museum,

Harvard University

1998.3



Cinerarium (ash urn)

125-150 CE

Roman, Roman Imperial period, Middle

Marble

37 cm h x 35 cm w x 28 cm d (14 9/16 x 13 3/4 x 11 in.)

Harvard Art Museums/Arthur M. Sackler Museum, Gift of Harry J. Denberg

1969.177.2.A-B



Phallus with Greek Inscription to Hermes

2nd-3rd century CE

Roman, Roman Imperial period

Mixed copper alloy

6.2 x 5 x 2.7 cm (2 7/16 x 1 15/16 x 1 1/16 in.)

Harvard Art Museums/Arthur M. Sackler Museum, Transfer from the Alice Corinne

McDaniel Collection, Department of the Classics, Harvard University

2012.1.131



Terra Sigillata Plate with Stamp of Gelli(us)

c. 15 BCE-50 CE

Roman, Roman Imperial period, Early

Terracotta

4.8 x Dia. 17.9 cm (1 7/8 x 7 1/16 in.)

Harvard Art Museums/Arthur M. Sackler Museum, Gift of Dr. Harris Kennedy, Class of

1894

1932.56.95

